

# Patient report

Bio-Rad                      DATE: 07/02/2019  
D-10                         TIME: 11:51 AM  
S/N: #DJ4I016123        Software version: 4.20-2  
Sample ID:                 10624943  
Injection date             07/01/2019 02:59 PM  
Injection #: 10             Method: HbA1c  
Rack #: ---                 Rack position: 6

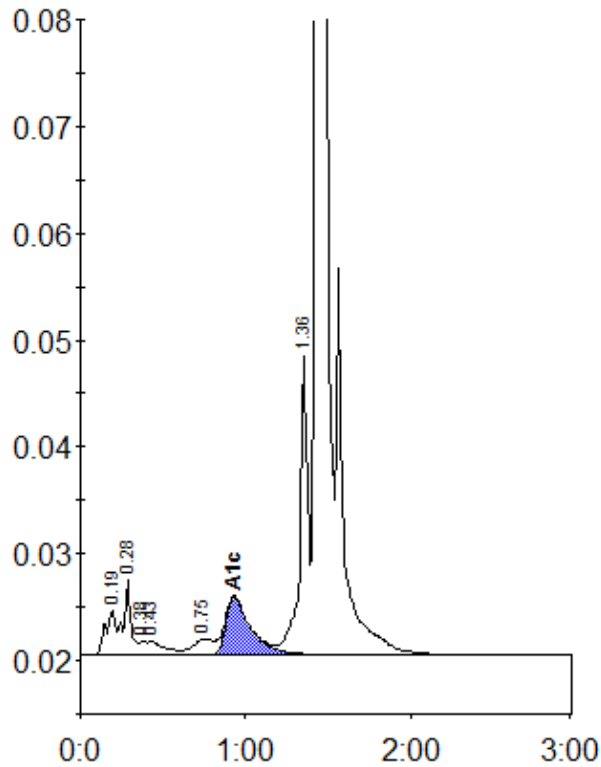

Peak table - ID: 10624943

Peak	R.time	Height	Area	Area %
A1a	0.19	4125	18226	1.0
A1b	0.28	7048	22021	1.2
Unknown	0.38	1247	3627	0.2
F	0.43	1282	9597	0.5
LA1c/CHb-1	0.75	1474	12803	0.7
A1c	0.93	5418	57397	4.6
P3	1.36	27887	95779	5.3
A0	1.43	530888	1581603	87.8
Total Area:	1801053			

Concentration:	%
A1c	4.6